seraphim
HOUSING & BUILDING SERVICES

SERVICE IN EXCELSIS

Build partition wall to separate office space & kitchen/staff area

Project Description:

- Our client an international pharmaceuticals company requested we build a partition wall to separate their office space & kitchenette area /staff room.
- This work was completed “out of office hours” to ensure there was no disruption to staff during the day.
- We constructed the wall using metal “C” studs & U tracks with fire board and earth wool acoustic insulation to reduce sound travel.
- We also incorporated an alcove into the design to house another desk space as seen in the image below.
- . Lastly a new FD30 fire door was hung and everything was finished to match the existing including fixtures/fittings, skirting boards & architraves.

Before

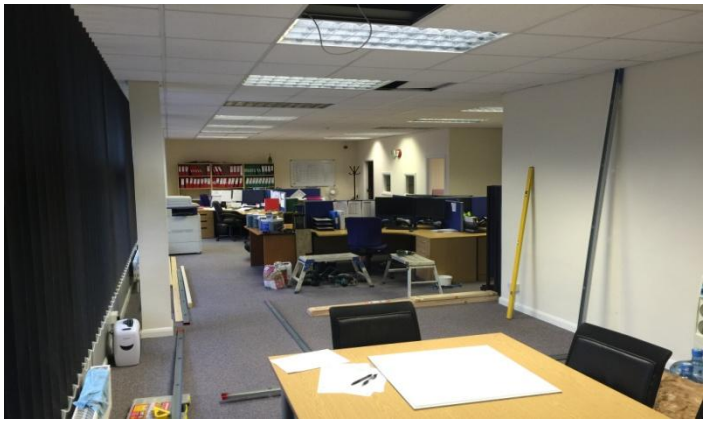

After

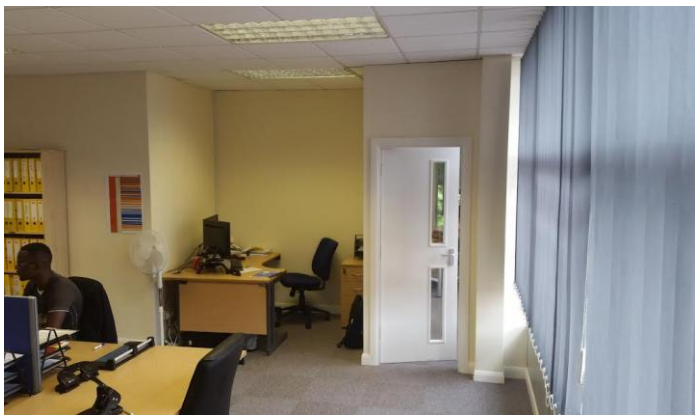

seraphim

HOUSING & BUILDING SERVICES

SERVICE IN EXCELSIS

Customer Satisfaction

★★★★☆

"The guys at Seraphim were a pleasure to deal, very polite, professional & tidy would strongly recommend!"